

LINE	BEARING	DISTANCE
L1	N 43°58'15" E	245.41'
L2	N 33°13'03" E	28.28'
L3	S 11°46'57" E	119.96'
L4	N 87°22'04" E	123.79'
L5	S 78°29'28" W	294.10'
L6	S 78°26'58" W	541.80'
L7	S 84°18'21" W	491.23'
L8	S 84°39'56" W	99.24'
L9	N 63°45'43" W	133.70'
L10	S 84°39'56" W	347.32'
L11	S 83°51'49" W	276.34'
L12	N 06°08'11" W	44.97'
L13	S 84°22'32" E	148.69'
L14	N 81°08'12" W	148.34'
L15	S 08°51'48" W	75.00'
L16	N 75°30'37" W	460.00'
L17	S 06°51'10" W	35.87'
L18	N 01°40'00" E	293.64'
L19	S 09°16'09" E	487.72'
L20	N 86°14'42" W	99.33'
L21	S 12°08'31" E	70.00'
L22	S 86°14'42" E	99.91'
L23	S 87°14'04" W	232.39'
L24	S 02°46'10" E	374.88'
L25	S 03°28'27" E	370.00'
L26	S 03°28'27" E	300.25'
L27	S 03°28'27" E	515.35'
L28	S 61°20'00" W	68.45'
L29	S 42°20'00" W	374.07'
L30	N 58°40'00" W	85.49'
L31	S 31°20'00" W	60.00'
L32	S 58°40'00" E	92.28'
L33	N 31°00'00" E	228.06'
L34	S 46°00'00" W	262.17'
L35	N 08°17'04" E	320.39'
L36	N 81°42'56" W	100.00'
L37	S 08°17'04" E	239.10'
L38	N 81°42'56" W	27.00'
L39	N 08°17'04" E	30.00'
L40	N 81°42'56" W	178.00'
L41	N 33°13'03" E	259.22'
L42	N 20°50'20" W	381.48'
L43	N 19°56'00" E	165.00'
L44	N 02°08'58" W	120.00'
L45	N 76°17'32" W	83.64'
L46	S 87°51'02" W	125.00'
L47	N 59°51'45" W	95.51'
L48	N 36°26'51" W	60.00'
L49	N 61°09'47" W	178.29'
L50	N 07°48'08" E	512.31'
L51	N 66°48'40" W	100.00'
L52	S 74°23'05" W	100.00'
L53	N 31°36'44" E	294.25'
L54	N 31°00'00" E	590.68'
L55	N 13°36'00" W	45.51'
L56	S 67°32'00" W	440.00'
L57	N 36°50'00" W	196.65'
L58	N 33°50'00" E	220.12'
L59	N 67°32'00" E	130.00'
L60	N 38°56'00" E	38.15'
L61	S 67°32'00" W	170.94'
L62	S 45°44'00" W	109.44'
L63	S 05°24'00" W	134.38'
L64	S 33°50'00" W	253.89'
L65	N 87°18'00" W	213.03'
L66	S 66°52'37" E	101.15'
L67	S 74°21'37" E	800.16'
L68	S 71°29'37" E	200.49'
L69	S 75°30'37" E	150.00'
L70	N 14°29'23" E	30.00'
L71	S 75°30'37" E	40.00'
L72	N 14°29'23" E	15.00'
L73	S 14°29'23" W	20.00'
L74	S 75°30'37" E	204.01'
L75	S 08°51'48" W	178.42'
L76	N 81°03'31" E	178.42'
L77	N 76°39'29" E	161.28'
L78	N 40°57'51" W	216.37'
L79	S 01°01'30" W	303.82'
L80	N 79°20'00" W	270.65'
L81	S 79°20'00" E	276.88'
L82	S 10°40'00" W	60.00'
L83	S 75°30'37" E	1,000.05'
L84	N 84°04'50" E	1,297.90'
L85	N 78°11'51" E	1,231.29'
L86	N 75°30'37" W	1,532.91'
L87	N 78°13'03" E	809.21'
L88	S 02°46'31" E	783.77'
L89	S 02°46'31" E	1,242.16'
L90	N 51°20'24" E	1,117.65'
L91	S 78°28'50" W	880.43'
L92	S 11°41'19" E	1,076.37'
L93	N 87°08'10" E	1,989.05'
L94	S 02°34'10" E	564.01'
L95	N 87°15'31" E	1,810.41'
L96	S 03°11'21" E	407.12'
L97	S 74°28'01" E	1,255.56'
L98	S 02°09'09" E	1,092.48'
L99	S 87°13'51" W	327.55'
L100	S 02°09'09" E	629.24'
L101	S 87°13'51" W	1,594.78'
L102	N 02°34'10" W	15.42'
L103	S 87°00'25" W	467.92'
L104	S 87°00'25" W	200.02'
L105	S 86°49'21" W	400.01'
L106	S 86°57'57" W	485.08'
L107	N 11°41'18" W	827.49'
L108	N 88°55'38" E	549.23'
L109	N 12°12'47" W	1,033.24'
L110	S 81°17'00" W	539.93'
L111	N 11°41'18" W	887.83'
L112	N 38°20'40" E	386.14'
L113	N 74°56'30" E	168.26'

LINE TABLE--ADDITION 6

LINE	BEARING	DISTANCE
L114	S 78°12'17" W	562.71'
L115	N 11°47'43" W	226.41'
L116	N 87°18'11" E	590.13'
L117	S 11°47'43" E	113.10'
L118	S 33°12'17" W	28.28'
L124	S 78°12'17" W	246.51'

LINE TABLE--ADDITION 8

LINE	BEARING	DISTANCE
L125	N 87°58'33" W	50.17'
L126	N 87°38'33" E	159.94'
L127	N 02°35'09" E	353.22'
L128	S 03°13'37" E	212.35'
L129	S 87°21'10" E	200.06'
L130	N 03°20'54" W	214.38'
L131	N 87°42'30" E	250.46'
L132	S 02°36'42" E	100.00'
L133	N 87°23'18" E	100.00'
L134	N 02°36'42" W	100.00'
L135	S 02°45'21" E	89.91'
L136	N 87°19'35" E	271.48'
L137	S 19°51'18" E	402.43'
L138	S 44°09'48" W	245.41'
L139	N 87°58'33" W	47.06'

LINE TABLE--ADDITION 7

LINE	BEARING	DISTANCE
L119	S 87°12'43" W	124.24'
L120	N 02°47'17" W	766.28'
L121	S 56°47'43" E	3.88'
L122	S 11°47'43" E	773.54'
L123	N 02°47'17" W	6.78'

ANNEXATION TABLE

Description of Area	Area in Acres	Date
Original District	1920.8833	Created on 08-01-1988
Addition 1	1.8770	Annexed on 07/07/2007
Addition 2	1.5000	Annexed on 07/07/2007
Addition 3	3.7100	Annexed on 07/07/2007
Addition 4	187.7279	Annexed on 12/17/2008
Addition 5	3.3685	Annexed on 12/17/2008
PROP Addition 6	227.8213	Annexed on
PROP Addition 7	2.4000	Annexed on
PROP Addition 8	1.1170	Annexed on
Total	2,350.4050	

CURVE TABLE

CURVE	RADIUS	LENGTH	DELTA	CHORD	CHORD BEARING
C1	165.73'	16.85'	5°49'31"	16.84'	S 81°23'36" W
C2	68.33'	17.29'	14°29'45"	17.24'	N 88°23'04" W
C3	1,950.00'	4.11'	0°07'15"	4.11'	N 23°27'22" W
C4	3,050.00'	2,404.34'	45°10'00"	2,342.56'	N 00°55'00" W
C5	1,950.00'	680.68'	20°00'00"	677.23'	N 11°40'00" E
C6	1,950.00'	1,623.27'	47°41'45"	1,576.81'	N 07°49'09" E
C7	2,050.00'	1,225.32'	34°14'48"	1,207.16'	N 61°05'39" E
C8	3,761.61'	7.22'	0°06'30"	7.22'	S 11°14'54" E
C9	300.00'	35.89'	6°51'14"	35.87'	S 00°17'33" E
C10	139.25'	141.44'	58°11'56"	135.44'	S 32°14'02" W
C11	600.00'	198.97'	19°00'00"	198.06'	S 51°50'00" W
C12	500.00'	122.14'	13°59'46"	121.84'	S 35°20'07" W
C13	500.00'	141.78'	16°14'49"	141.31'	S 13°17'25" W
C14	300.00'	276.63'	52°50'00"	266.94'	S 31°35'00" W
C15	500.00'	235.62'	27°00'00"	233.45'	N 44°30'00" W
C16	400.00'	190.82'	27°20'00"	189.02'	S 44°40'00" W
C17	450.00'	96.87'	12°20'00"	96.68'	S 52°10'00" W
C18	400.00'	240.90'	34°30'22"	237.27'	S 63°15'11" W
C19	150.00'	57.81'	22°04'58"	57.46'	N 08°53'31" E
C20	150.00'	81.06'	30°57'50"	80.08'	N 13°19'57" E
C21	1,950.00'	167.11'	4°54'36"	167.06'	S 76°39'48" W
C22	2,050.00'	1,394.78'	38°58'50"	1,367.95'	N 86°18'05" W
C23	1,950.00'	1,320.66'	38°48'15"	1,295.56'	N 86°12'47" W
C24	2,050.00'	871.21'	24°20'59"	864.67'	S 86°33'34" W
C25	270.00'	40.47'	8°35'18"	40.43'	N 17°53'39" W
C26	470.00'	237.34'	28°56'00"	234.83'	N 36°36'00" W
C27	6,150.00'	425.82'	3°58'01"	425.73'	N 00°42'59" E
C28	347.59'	241.79'	39°51'19"	236.94'	N 52°51'59" E
C29	222.82'	72.86'	18°44'04"	72.53'	N 41°58'22" E
C30	223.45'	207.28'	53°08'59"	199.93'	N 77°54'54" E
C31	410.33'	103.81'	14°29'45"	103.54'	S 88°23'05" E
C32	358.53'	38.22'	6°06'31"	38.21'	N 81°15'20" E
C33	3,761.61'	110.92'	1°41'22"	110.91'	S 13°39'54" E
C34	250.00'	162.91'	37°20'14"	160.05'	N 10°08'45" E
C35	2,190.00'	203.55'	5°19'31"	203.47'	N 46°22'47" E
C36	625.00'	60.35'	5°31'56"	60.32'	N 04°44'13" E
C37	205.00'	120.30'	3°32'05"	120.28'	S 45°50'40" W

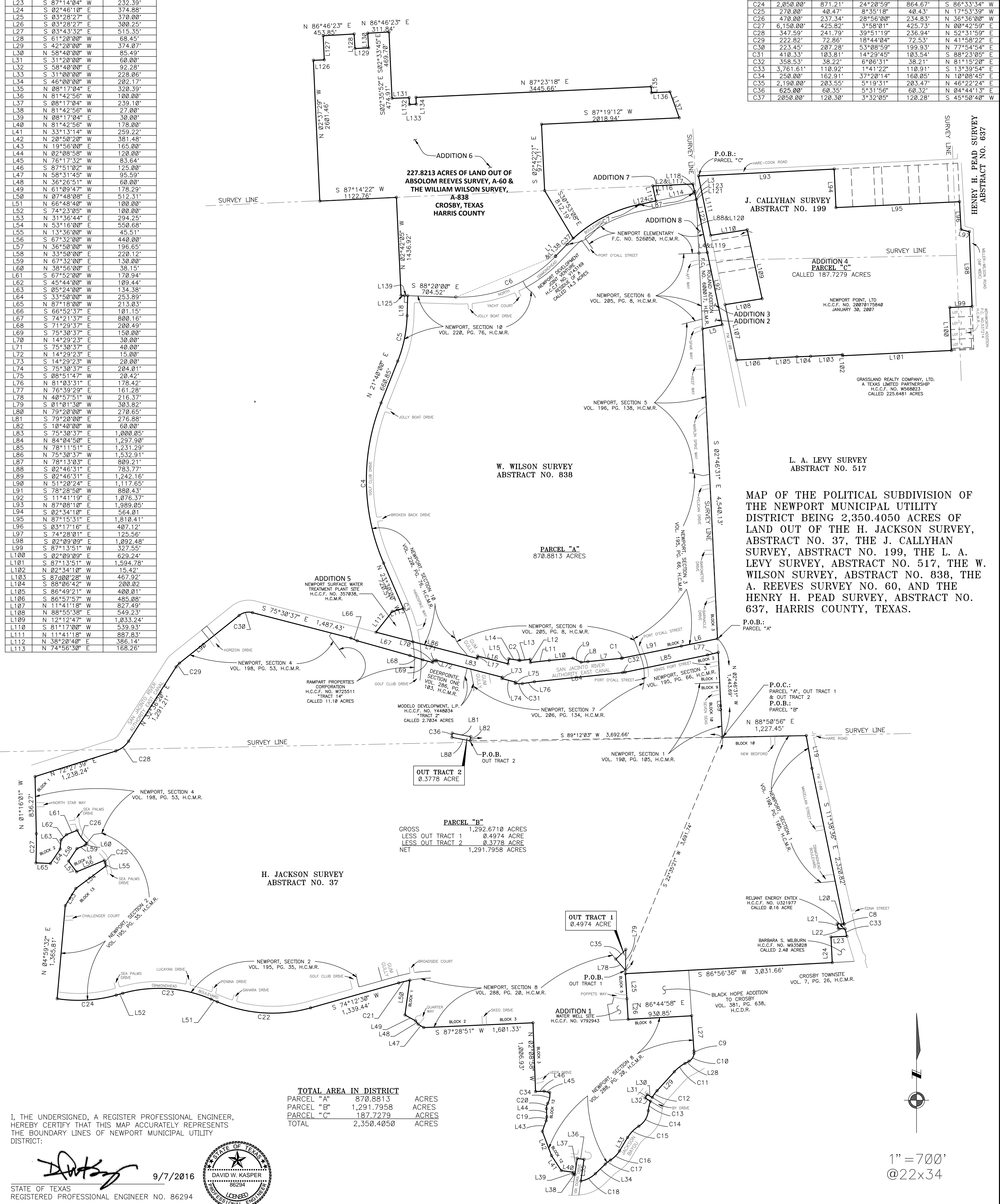

I, THE UNDERSIGNED, A REGISTER PROFESSIONAL ENGINEER, HEREBY CERTIFY THAT THIS MAP ACCURATELY REPRESENTS THE BOUNDARY LINES OF NEWPORT MUNICIPAL UTILITY DISTRICT:

STATE OF TEXAS  
REGISTERED PROFESSIONAL ENGINEER NO. 86294

9/7/2016

DAVID W. KASPER  
REGISTERED PROFESSIONAL ENGINEER

TOTAL AREA IN DISTRICT

PARCEL	ACRES
PARCEL "A"	870.8813
PARCEL "B"	1,291.7958
PARCEL "C"	187.7279
TOTAL	2,350.4050

STATE OF TEXAS  
COUNTY OF TEXAS

THIS INSTRUMENT WAS ACKNOWLEDGED BEFORE ME ON THE DAY OF \_\_\_\_\_, 2016 BY \_\_\_\_\_ MEMBERS OF THE BOARD OF DIRECTORS OF NEWPORT MUNICIPAL UTILITY DISTRICT.

NOTARY PUBLIC, STATE OF TEXAS

WE, THE UNDERSIGNED OF THE BOARD OF DIRECTORS OF NEWPORT MUNICIPAL UTILITY DISTRICT DO HEREBY CERTIFY THAT THIS MAP IS A COMPLETE AND ACCURATE MAP SHOWING THE BOUNDARIES OF SAID DISTRICT.

DISTRICT BOUNDARY MAP  
NEWPORT MUNICIPAL UTILITY DISTRICT  
HARRIS COUNTY, TX



7322 Southwest Freeway, Suite 1025 • Houston, Texas 77074  
(713) 400-2755 • Fax (713) 400-2754 • www.arkkengineers.com • TX PE Firm No. 13872